



SWEP PTY.LTD.

ABN26005031569

**ANALYTICAL
LABORATORIES**

Tel:(03)97016007

Fax:(03)97015712

Complete Soil Balance Analysis

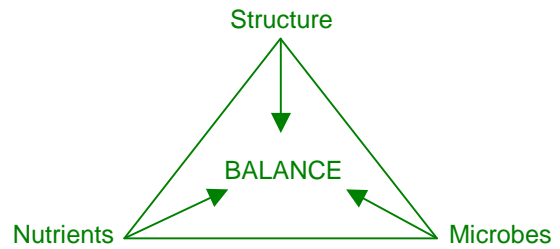

Sustainable Soil Management with the Mikhail Balanc eSystem

FILENO:	EXAMPLE COMPLETE SOIL ANALYSIS REPORT	DATE ISSUED:	27/11/2006
		DATE RECEIVED:	
CLIENTNAME:		CLIENTID:	
ADDRESS1:		PHONE:	
ADDRESS2:		REFERENCE:	AGENTNAME
		REFERENCE PHONE:	AGENTPH.#
SAMPLEID:	Paddock1	LANDUSE:	PASTURE
DEPTH OF SAMPLE(cm):	0 to 10	ANALYSIS REQUIRED:	Complete

CONTENTS:

	<i>page</i>
1. Soil Balance Benchmarks	2
2. Exchangeable Cation results & recommendations	3
3. Available Plant Nutrient results & recommendations	5
4. Indicators of Soil Biological Activity	7
5. Soil Biology Results & recommendations	8
6. Previous applications	8

Summary of Complete Soil Balance Status

asat 0/01/1900
 (Changes over time will indicate likely sustainability of production)

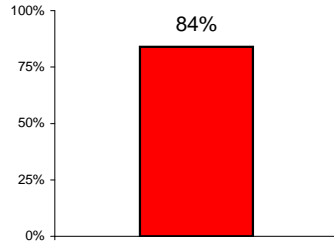

Cation Balance

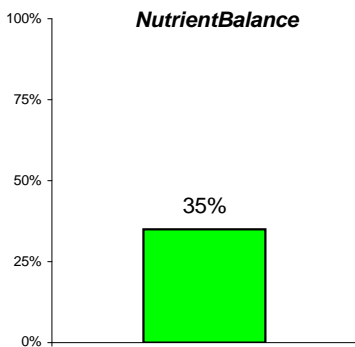
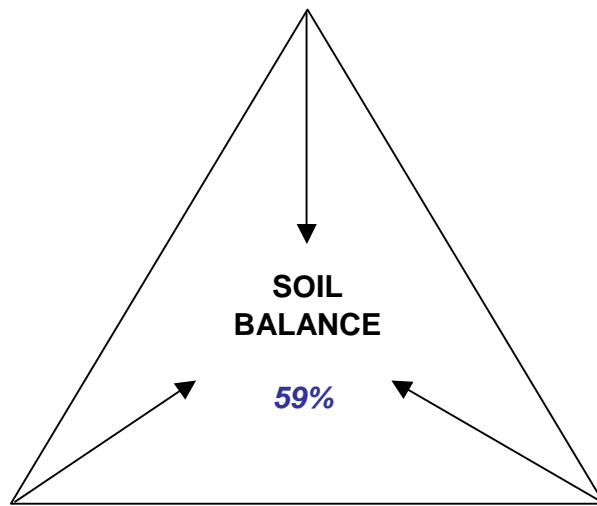

Nutrient Balance

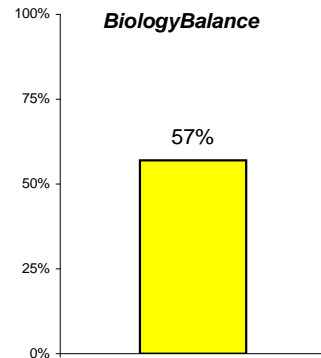

Biology Balance

Overall Soil Balance Rating				
Poor	Low average	Average	Above average	Good
<20%	20%-40%	40%-50%	60%-80%	>80%

CationBalance

ITEM	RESULT	DESIRABLE	COLOUR:	DESIRABLELEVEL
pH(1:5Water)	6	5.5-7.5	BROWNISHGREY	
pH(1:50.01M CaCl ₂)	5.5		TEXTURE:	SANDYLOAMLIGHT
ElectricalConductivityEC μS/cm	79	<300		
TOTALSOLUBLESALTSS ppm	260.7	<990		
TOTALORGANICMATTER%	5.1	3-4		
TOTALORGANICCARBON%	2.6	1.5-2		

EXCHANGEABLECATIONS	RESULTS	DESIRABLELEVEL
CALCIUM Ca me/100ofsoil	2.95	2.74
MAGNESIUM Mg me/100ofsoil	0.72	0.63
SODIUM Na me/100ofsoil	0.12	<0.21
POTASSIUM K me/100ofsoil	0.13	0.21
HYDROGEN H me/100ofsoil	2.84	
ADJ.EXCH.HYDROGEN H me/100ofsoil	0.29	<0.63
CATIONEXCHANGECAPACITY CEC	6.76	
ADJUSTEDCEC Adj.CEC	4.21	
SATURATIONBASEPERCENTAGE BSP	58	

EXCHANGEABLECATIONBALANCE	%OFADJUSTEDCEC	DESIRABLE LEVEL
CALCIUMPERCENTAGE	70.1	65-70%
MAGNESIUMPERCENTAGE	17.1	12-15%
SODIUMPERCENTAGE ESP	2.9	0.5-5%
POTASSIUMPERCENTAGE	3.1	3-5%
ADJ.HYDROGENPERCENTAGE	6.9	<20%
CALCIUM/MAGNESIUMRATIO Ca/Mg	4.11	2-4

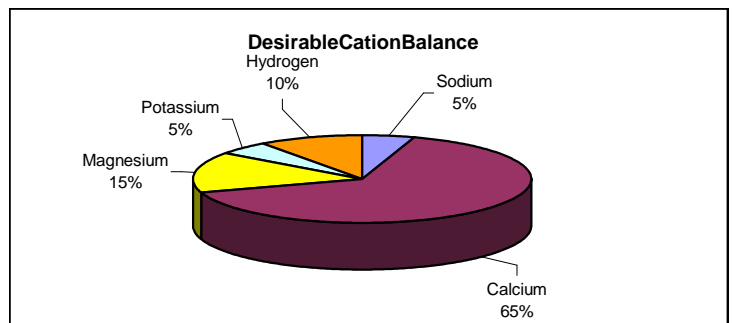
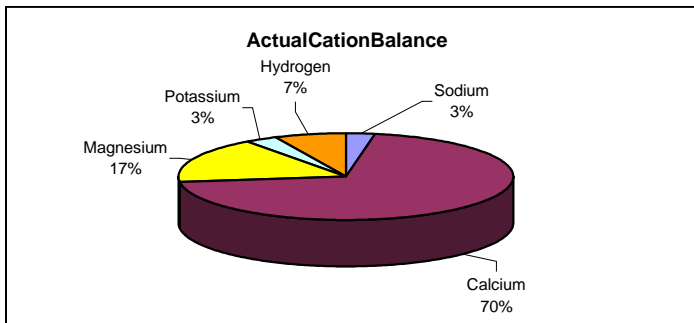

CATIONBALANCECORRECTIONS *(To optimise the soil structure & condition)*

GYPSUMREQUIREMENT	0.1 t/ha			
LIMEREQUIREMENT	0 t/ha			
DOLOMITEREQUIREMENT	0 t/ha			
MAGNESIUMSULPHATE	kg/ha	MAGNESIUMOXIDE	kg/h	a

NOTES ON CORRECTING THE EXCHANGEABLE CATION BALANCE

The recommendations on page 3 are essential to the process of achieving optimum soil balance. All other recommendations in this report have been formulated on the assumption that they have been applied and given sufficient time for their effects to develop. In most cases, six months will be required between application of cation balance correction and fertilisers, however, more time may be required in lower rainfall zones or dry seasons. In areas with shallow saline water tables and NO subsurface drainage, no Gypsum should be applied (even if recommended here) until adequate drainage can be provided. It should also be noted that the amounts recommended depend, in part, on the stated sample depth.

The notes, below, provide additional information relating to the applications recommended. If you require more information on any aspect of these recommendations, please contact: **SWEP on (03) 9701 6007.**

For all required materials (where surface applications are necessary and irrigation is not available), the total applications should be limited to roughly 2.5t/ha per year. This limitation does not apply where materials can be cultivated or irrigated into the soil.

Gypsum is recommended in order to replace any excess of exchangeable Sodium or Magnesium with exchangeable Calcium. For best results, use only 'A-grade' Gypsum.

NutrientBalance

ITEMS			RESULTS	DESIRABLELEVEL
AVAILABLECALCIUM	Ca	ppm	666	642
AVAILABLEMAGNESIUM	Mg	ppm	97.2	85
AVAILABLESODIUM	Na	ppm	32.2	<54
AVAILABLENITROGEN	N	ppm	20.6	20
AVAILABLEPHOSPHORUS	P	ppm	26.2	20
AVAILABLEPOTASSIUM	K	ppm	58.5	110
AVAILABLESULPHUR	S	ppm	3.7	3-5
AVAILABLECOPPER	Cu	ppm	2.1	2
AVAILABLEZINC	Zn	ppm	2.5	3-5
AVAILABLEIRON	Fe	ppm	73	>20
AVAILABLEMANGANESE	Mn	ppm	3	>20
AVAILABLECOBALT	Co	ppm	0.1	0.5-0.7
AVAILABLEMOLYBDENUM	Mo	ppm	0.2	0.5-0.7
AVAILABLEBORON	B	ppm	0.1	0.4-0.6
TOTALPHOSPHORUS	TP	ppm	260	
TOTALNITROGEN	N	%	0.188	

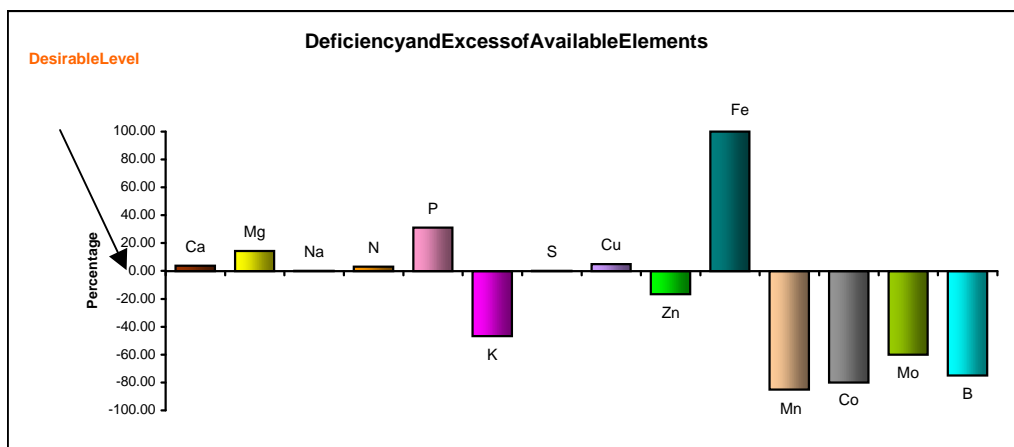

Notes:

- PhosphorusfixationeffectsifIronismo rethan300ppm
- Manganesewillbeattoxicitylevelifit reaches500ppm

PLANTNUTRITIONREQUIREMENTS (ForthespecifiedLandUseovertheperiodofits growingseason)

TOTALFERTILIZERREQUIREMENT(kg/ha)		N	P	K	S
				40	
WITH	COPPER	0.5 kg	IRON	0 kg	
	ZINC	2 kg	MANGANESE	3.5 kg	
	COBALT	0.03 kg	BORON	0.2 kg	
	MOLYBDENUM	0.03 kg			

NOTES ON ACHIEVING BALANCED PLANT NUTRITION

The recommendations on page 5 are for provision of **Balanced Plant Nutrition** to the stated Land Use, but it is important that neither the major elements nor Trace Elements are supplied at the same time as the Cation Balance Corrections (page 3) could limit the availability of nutrients to the crop or pasture.

SWEP does not recommend or promote specific products, so all recommendations are given in kg/ha of actual nutrient. These must be converted into applications of fertiliser. For assistance in doing this, consult your local supplier.

The notes, below, provide additional information relating to the applications recommended. If you require more information on any aspect of these recommendations, please contact **SWEP on (03) 9701 6007**.

For Pasture, it is important to maintain the proper relationship between Copper (Cu) and Molybdenum (Mo). Where 'Moly' is required, you may see we have also recommended Cu, even though the soil test may not indicate Copper requirement. This will protect against the risk of any subsequent animal health problems. If you wish to avoid applying this Copper (when soil levels are adequate), you **MUST** ensure **AT LEAST 6 WEEKS** between the application of Molybdenum and the introduction of livestock.

If the soil pH (water) is below 5.7, Trace elements should not be applied until the Lime &/or Dolomite applications have had time to raise the pH above this level.

For soils with a pH (water) of 8.0 or more, apply Trace Elements as a foliar spray only.

TOTAL FERTILISER RECOMMENDATION APPLICATION FOR SPECIFIED LAND USE

UNDERSTANDING SOIL BIOLOGY

Indicators of Soil Biological Activity

The biological community in the soil is extremely diverse. To get a proper understanding of its 'health' we look at a few so-called "Indicator" groups. These have important functions upon which plants and other organisms depend.

The first thing to remember is that SWEPE results are for ACTIVE micro-organisms only. This means only those that will immediately grow under ideal conditions (generally about 7-10% of total soil biomass). This allows us to analyse samples year-round, since the microbes that are active in spring will still be present in summer or winter, but at very reduced levels of activity. Given the ideal conditions in our cultures, they will spring back to life and grow much more quickly than others.

Also in assessing the results from your test, bear in mind that the soil is a complex ecosystem, but ecosystems are more than just biological communities, they are the product of environmental factors, available sources AND biology, disturbance in one or more of these areas will effect what happens in the biological community. The greater the disturbance, the more potentially variable the results, with higher total populations, dominated by one or two groups.

Active Indicator Organisms

Photosynthetic bacteria like *Rhodospseudomonas* spp and *Bradyrhizobium* spp require only sunlight, carbon dioxide and mineral nutrients to survive. They are important in recycling organic matter, particularly compounds that are difficult to breakdown - such as pesticides and petrochemical residues. They are also important for synthesis of bio-active compounds that are known to stimulate plant growth.

Yeasts such as *Saccaromyces* spp, *Debaryomyces* spp, *Torulopsis* spp and *Rhodotulasp* synthesise plant growth substances from amino acids and sugars that are reproduced by photosynthetic bacteria. These substances also promote the growth of Lactic acid bacteria and Actinomycetes.

Lactic acid bacteria such as *Lactobacillus* spp, *Leuconostoc* spp, *Lactococcus* spp and *Pediococcus* spp produce Lactic Acid from sugars and carbohydrates. Lactic acid is a strong bio-suppressive compound that helps control harmful micro-organisms. This effect, together with other trace nutrients produced by members of this group, is particularly beneficial to the growth of Photosynthetic bacteria and Yeasts.

Actinomycetes such as *Actinomyces* spp and *Streptomyces* spp produce antibiotic compounds that are effective suppressants of pathogenic organisms. They have also been shown to produce plant hormones - especially when treated with kelp extracts.

Fungi such as *Aspergillus* spp, *Penicillium* spp, *Mucor* spp and *Rhizopus* spp have many beneficial effects on plant growth. These include the production of enzymes, antibiotics and various growth regulators. They are also important in the conversion of organic matter to humic substances. Some of the less complex compounds produced from this process are also important food sources for some bacteria.

Cellulose Utilisers like *Trichoderma* spp require only minerals and cellulose for growth. These fungi break down plant remains into organic materials that are beneficial to other micro-organisms such as Protozoa.

BiologyBalance

ITEM	Result	%Total	Desirable	%Desirable	
ACTIVELACTICACIDBACTERIA	cells/gsoil	260,000	44.8%	20,330	17.0%
ActiveFungi	cells/gsoil	100,000			
Celluloseutilisers	cells/gsoil	74,000			
TOTALACTIVEFUNGI	cells/gsoil	174,000	29.9%	39,465	33.0%
ACTIVEYEASTS	cells/gsoil	42,000	7.2%	19,134	16.0%
ACTIVEACTINOMYCETES	cells/gsoil	65,000	11.2%	25,114	21.0%
ACTIVEPHOTOSYNTHETICBACTERIA	cells/gsoil	40,000	6.9%	15,547	13.0%
TotalActivePopulation:	cells/gsoil	581,000		119,590	
CARBON/NITROGENRATIO		13.6		10-15	

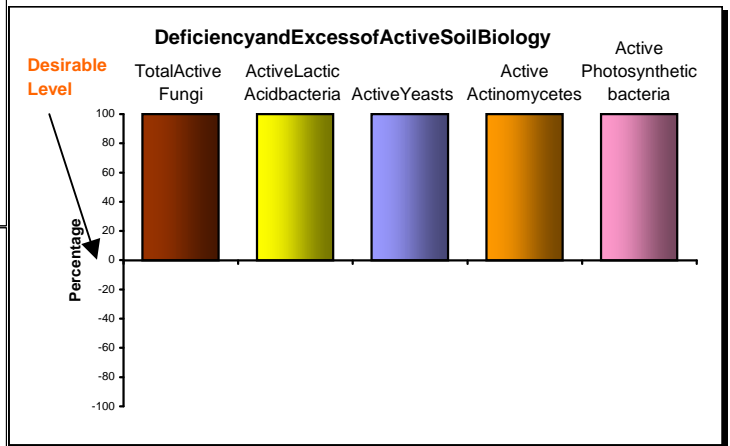
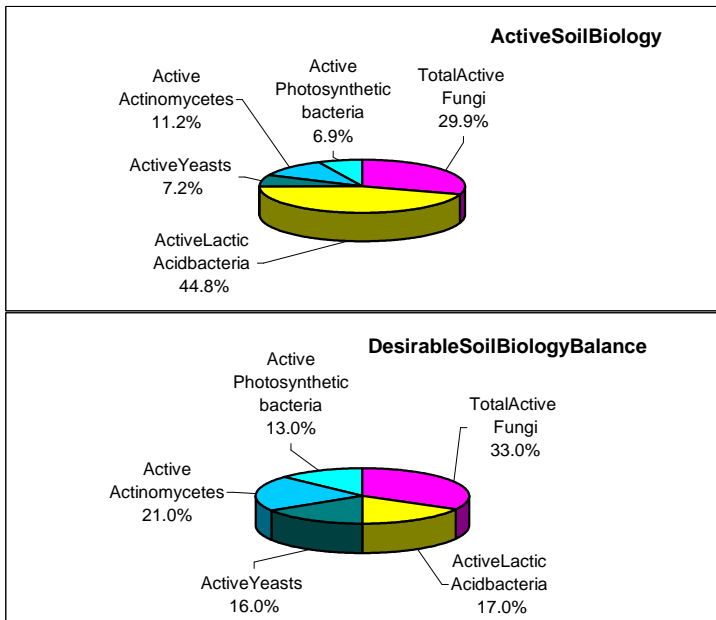

SOIL BIOLOGY MANAGEMENT *(To help accelerate changes in soil structure and nutrient availability)*

- Kelp extract 2 litres/ha To encourage Actinomycetes, Yeast, Photosynthetic and discourages Fungi
- Molasses 0 litres/ha
- Worm leachate 0 litres/ha
- Fish emulsion 2 litres/ha Helps improve the C:N ratio & discourages Lactic Acid Bacteria
- Liquefied humate 0 litres/ha
- Mulch or Green Manure

NB. Use only good quality materials & for best results, apply twice annually.

PREVIOUS APPLICATIONS DATE OF APPLICATION

GYPSUM APPLIED	t/ha	0
LIME APPLIED	t/ha	0
DOLOMITE APPLIED	t/ha	0

Trace elements	Cu	Zn	Fe	Mn	Co	Mo	B
kg/ha							
Date of application							

NOTES ON IMPROVING SOIL BIOLOGY MANAGEMENT

The recommendations on page 8 are not intended to directly adjust the numbers of microbes in the soil, but rather to encourage the activity of particular groups in order to help accelerate carbon balance changes and optimise nutrient availability.

The notes, below, provide additional information relating to the applications recommended. If you require more information on any aspect of these recommendations, please contact: **SWEP on (03) 9701 6007**.

Kelp extracts contain high concentrations of plant hormones (auxins, cytokinins, etc.). These have been shown to significantly increase the biological activity in soils, and especially that of Actinomycetes and Cellulose utilisers. Cellulose utilisers (as the name suggests) are important in the breakdown of cellulose and certain other resistant materials, thus increasing the formation of humus and helping to improve soil structure. Actinomycetes also help provide protection against soil-borne pathogens.

Molasses provides a readily metabolisable carbon and energy source for soil organisms. Although most soil organisms can utilise this, it is of particular value to fermenters like Yeasts and Lactic Acid Bacteria. However, being quickly utilised, it will provide only a short-term benefit unless other actions have been taken to improve the soil environment.

Worm leachate contains a range of growth promoters that are of particular benefit to Photosynthetic Bacteria and Actinomycetes. Photosynthetic bacteria are of particular importance in the breakdown of highly resistant organic compounds (including some pesticides). They can exist to some depth in soil as they utilise different wavelengths of light to green plants. It is this energy source that allows them to perform their vital role in the soil.

Fish emulsions are a source of readily available organic Nitrogen and can be especially useful when this is needed to improve the carbon-nitrogen ratio in the soil. They are also beneficial in stimulating growth and activity of many micro-organisms, but especially Yeasts and Bacteria. The net effect is an increase in the potential for nitrogen cycling and so also a somewhat reduced requirement for nitrogen input to some crops and pasture. For this potential to be realised, however, other corrective measures must be applied first. You should also be aware that some fish emulsion products contain other added nutrients to render them appropriate for use as conventional fertilisers and that the concentration of products can vary significantly. For best results with these products talk to your supplier about any adjustments to our recommended application rates and/or changes to your nutrient application that may be appropriate.

Liquefied humate adds carbon to the soil in the form of humic substances. It is a useful material where a adjustment of the carbon-nitrogen ratio is required. It is also important in releasing bound nutrients into plant available forms and helping to improve soil structure. The direct effect on soil biology is similar to those of Kelp extracts in that many humic substances appear to have an auxin-like activity. Like Fish Emulsions, concentration and inclusion of added nutrients may need to be taken into account for specific products.

Mulching or Green Manuring is an effective means of improving organic matter levels and protecting soil structure in cultivated soils. The breakdown of this material is initially conducted by soil Fungi (especially in clay soils). For pasture, alternatives include regular light harrowing (after grazing) and adjustments to normal grazing practices, etc.